

Product brochure

## Distribution shaft / distribution pipe system

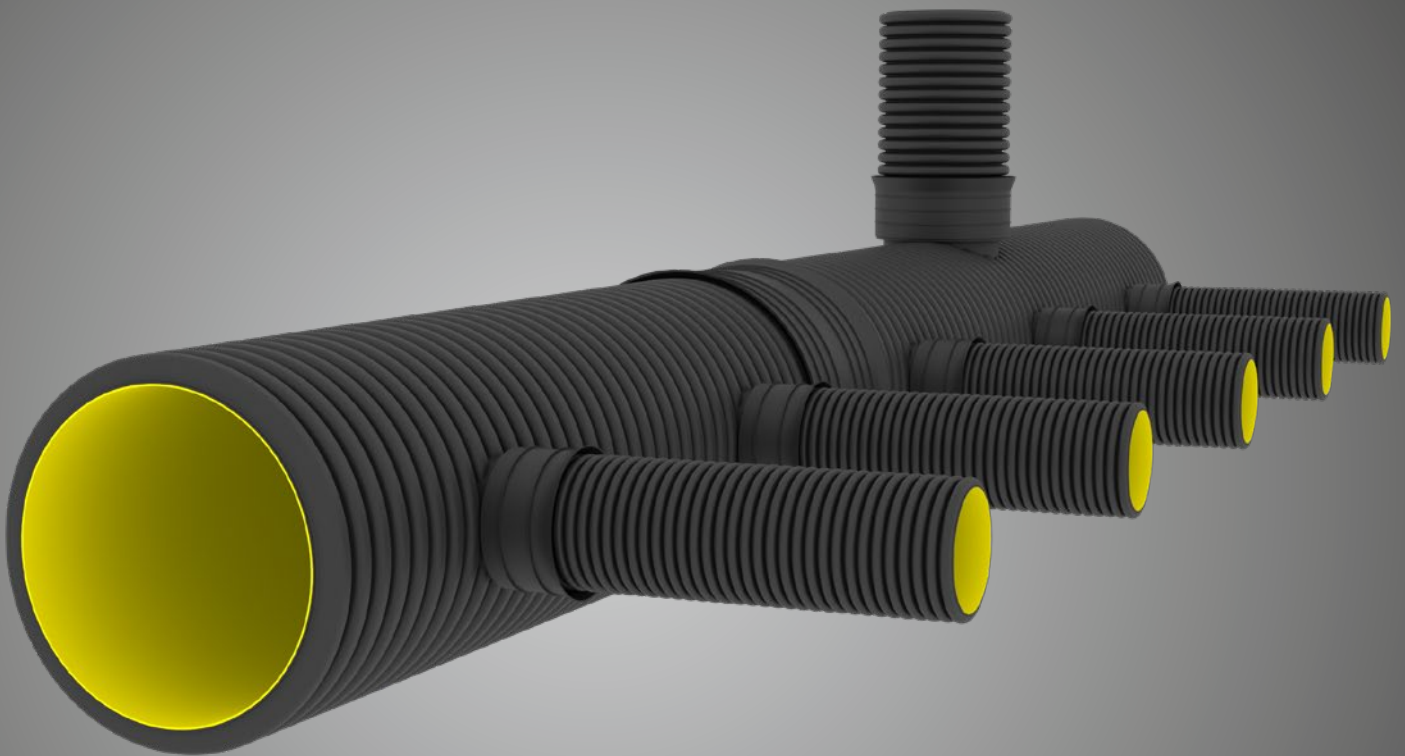

Distribution structures for SediPipe® and SediSubstrator® multi-systems









# Table of contents

|                                   |           |
|-----------------------------------|-----------|
| <b>Distribution structures</b>    | <b>4</b>  |
| <b>Distribution shaft</b>         | <b>6</b>  |
| Structure and function            | 6         |
| System components                 | 8         |
| Technical specifications          | 10        |
| <b>Distribution pipe system</b>   | <b>12</b> |
| Structure and function            | 12        |
| System components                 | 14        |
| Technical data                    | 16        |
| <b>Product range overview</b>     | <b>18</b> |
| Distribution shaft                | 18        |
| Distribution pipe system          | 19        |
| <b>Contact</b>                    | <b>21</b> |
| <b>Treatment systems overview</b> | <b>22</b> |

## General information on using our products and systems:

Information about or assessments of the use and installation of our products and systems is exclusively provided on the basis of the information submitted. We do not assume any liability for damage caused by incomplete information. If the actual situation deviates from the planned situation or if a new situation occurs or if different or new installation techniques are applied, these must be agreed upon with FRÄNKISCHE, since these situations or techniques may lead to different conclusions. Notwithstanding the above, the customer is solely responsible for verifying the suitability of our products and systems for the intended purpose. In addition, we do not assume any liability or responsibility for system characteristics and system functionalities when third-party products or accessories are used in combination with FRÄNKISCHE systems. We only assume liability if original FRÄNKISCHE products are used. For use in other countries than Germany, country-specific standards and regulations must also be observed.

All information provided in this publication is generally up to date at the time of printing. Moreover, this publication was prepared with the greatest possible care. However, we cannot rule out printing errors or translation mistakes. Furthermore, we reserve the right to change products, specifications and other information, or changes may be necessary due to legal, material or other technical requirements, which no longer could be considered for this publication. For this reason, we are unable to accept any liability if this is based solely on the information contained in this publication. Instrumental in connection with information about products or services are always the purchase order, the concrete product purchased and the related documentation or the information provided by our specialist staff in the specific case.

## Distribution structures – SediPipe® / SediSubstrator® multi-systems

Special demands, complex local conditions and confined space require professional, efficient and adaptable systems for the treatment of polluted stormwater for small to very large collection areas. Semi-central stormwater treatment turns into central stormwater treatment.

The new distribution structures – distribution shaft and distribution pipe system – complement the tried and tested SediPipe and SediSubstrator treatment systems by FRÄNKISCHE.

They facilitate the inlet and outlet situation of multi-systems and thus create perfect initial conditions for ideal utilisation and function, irrespective of whether two or multiple treatment systems are connected.

### The distribution shaft – compact design, optimised for 2 SediPipe® level systems

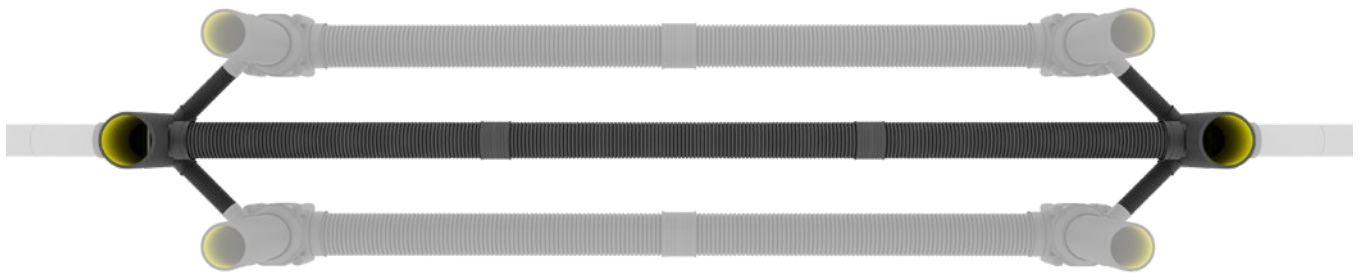

### The distribution pipe system – modular, flexible, unlimited applications

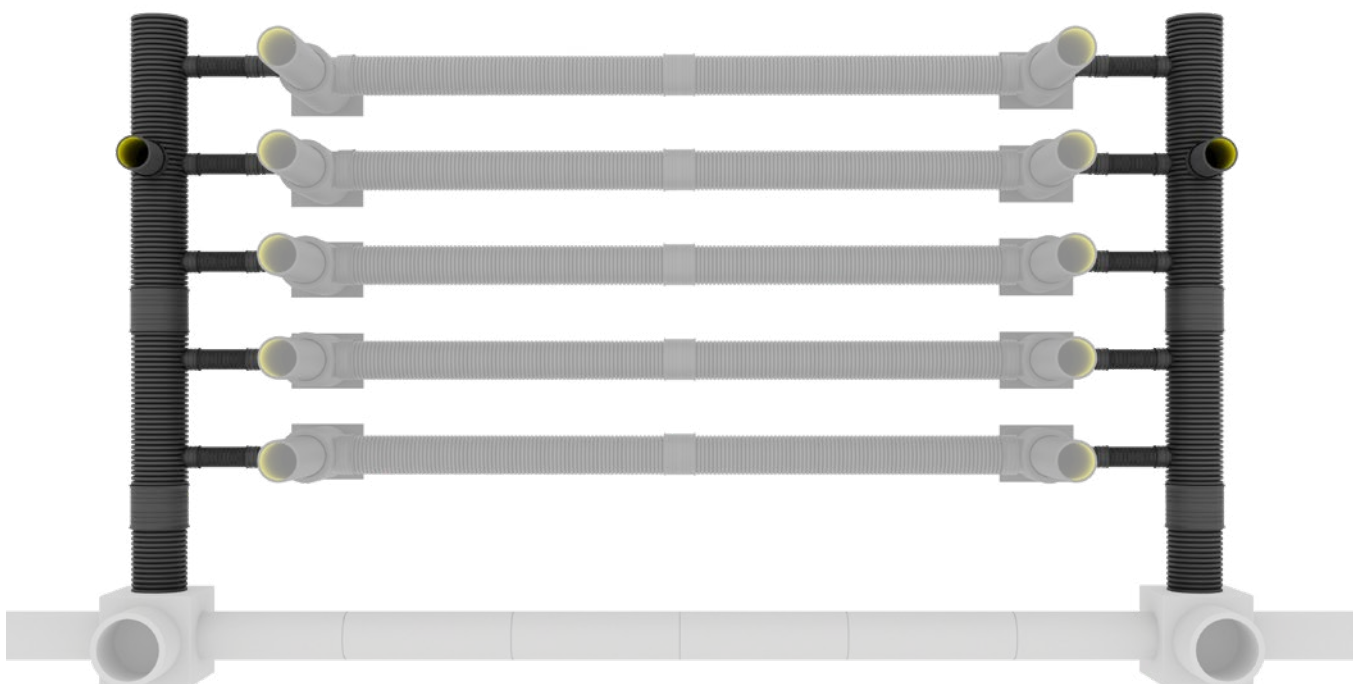

## Distribution structures – semi-central turns into central

Legal provisions and regulations redefine requirements, make them more comprehensive and stricter – from property drainage to urban drainage and motorway drainage or especially critical areas such as filling and service areas. Due to the connection of larger collection areas, there is a consistently growing demand for larger highly efficient treatment systems.

The demand for space-saving underground solutions is growing continuously especially in areas where space is scarce. With the plastic distribution structures, FRÄNKISCHE offers flexible, modular and pre-assembled solutions with perfectly matched components.

The distribution shaft and the distribution pipe system allow connecting SediPipe and SediSubstrator treatment systems in parallel and ensure a continuous supply regarding hydraulics and pollution loads (AFS63), also in case of larger water volumes.

### Advantages of FRÄNKISCHE distribution structures

---

- Pre-assembled, simple and modular system
- In stock at FRÄNKISCHE and thus quickly available
- Matched product components, also for complex local conditions
- The size of the system and the installation location can be planned and selected to perfectly suit your needs.
- Can be easily integrated into existing sewer networks
- For small to very large collection areas
- Lightweight yet highly durable components
- Simple and quick installation, therefore, short construction time
- No space on the surface required (completely underground installation)
- Installation under traffic areas possible
- Simple inspection and high maintenance comfort thanks to the use of standard sewer, pressure cleaning and inspection technology

## Distribution shaft – for 2 SediPipe® level systems

The compact distribution shaft DN 600 is used as start shaft and target shaft with ideally arranged connection geometry when two treatment systems of the SediPipe level type are installed in parallel. The shafts are generally identical.

The diffuser grill, which can only be inserted into the distribution start shaft, does not only retain coarse particles but also calms down the inflowing water and thus provides for a consistent supply of the outlets and the connected treatment systems. After stormwater treatment, the distribution target shaft ensures the connection to the continuing pipe. The integrated bypass between distribution start shaft and distribution target shaft serves as overflow option in case of larger water volumes.

Pre-assembled connection sets with different pipe lengths complement the range of products and allow the proper connection between the distribution shafts and the treatment systems.

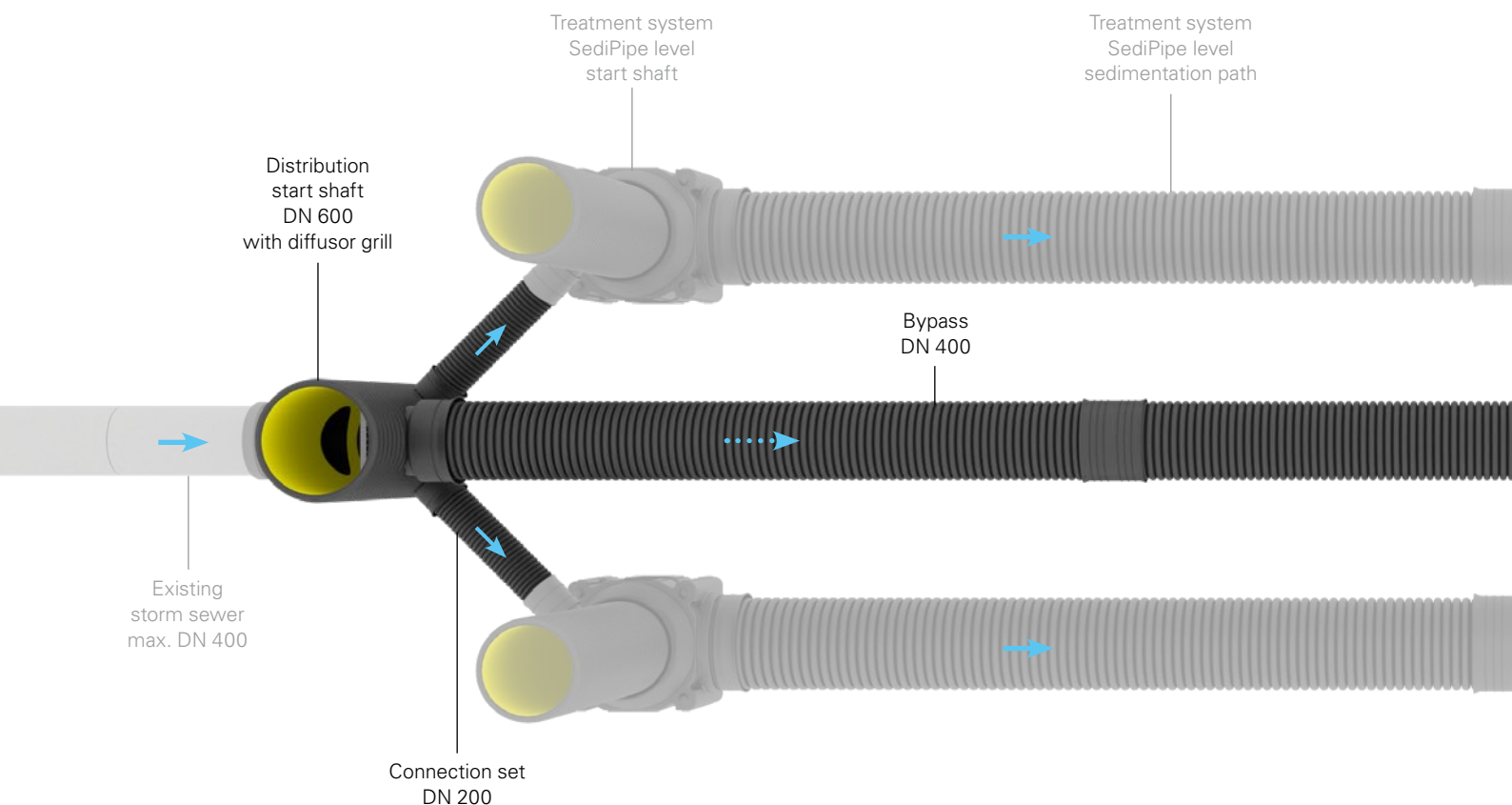

Exemplary representation: integration of 2 SediPipe level treatment systems connected in parallel into an existing storm sewer

## Distribution shaft – for 2 SediPipe® level systems



The distribution shaft DN 600 has only one design and can thus be used as start shaft and target shaft.

The shaft consists of a base shaft with the following connections:

- 1 connection DN 400 KG inlet and/or outlet
- 2 connections DN 200 inlet and/or outlet treatment systems
- 1 connection DN 400 bypass

You can extend the shaft using the shaft extension DN 600 and coupling.

- Diffuser grill for distribution start shaft

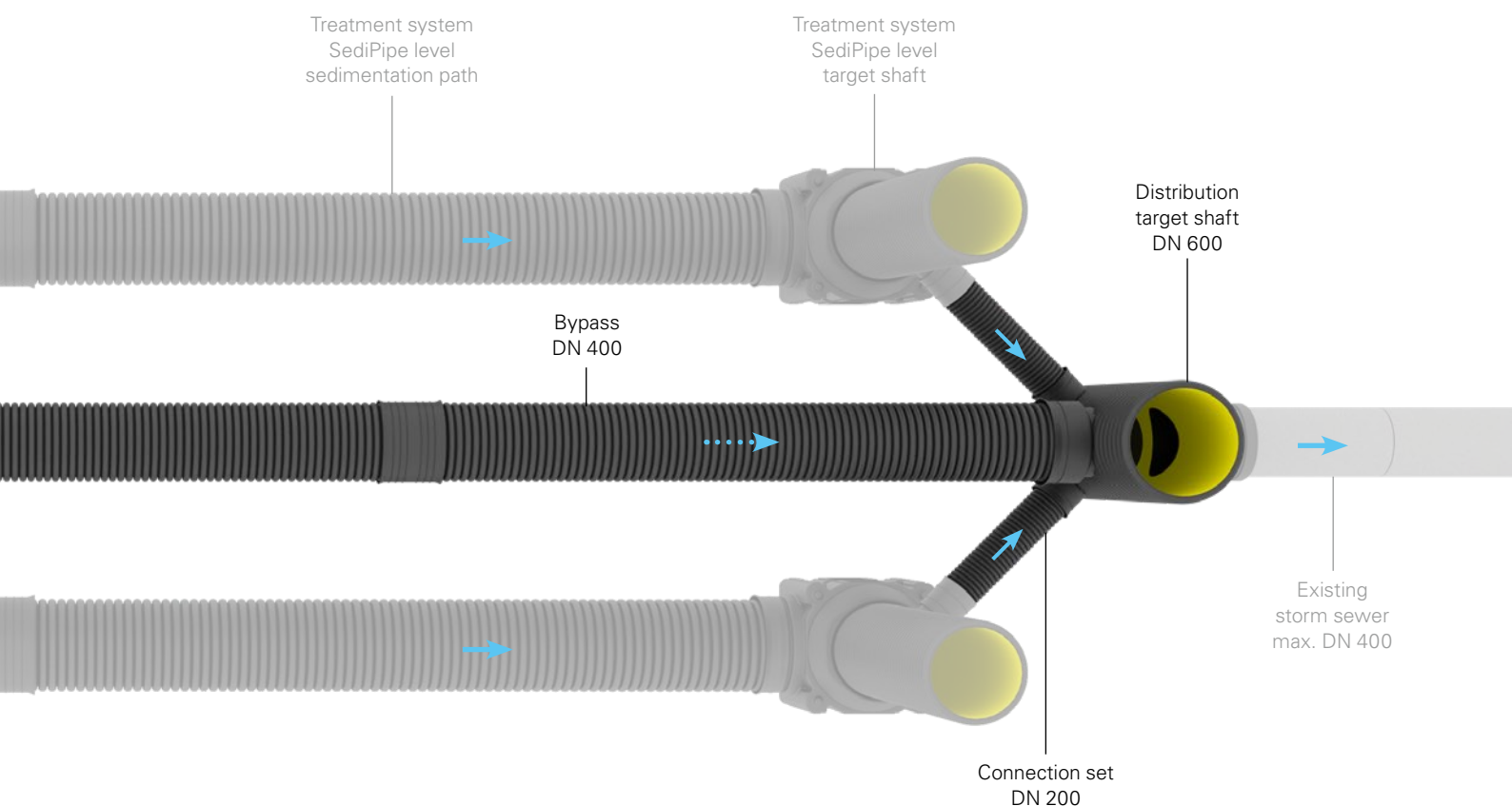

## Distribution shaft – system components



①

Distribution  
start shaft  
**DN 600**

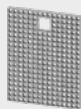

①a

Diffusor grill  
for distribution  
start shaft



Shaft extension  
for start and target shaft  
1 m, 2 m, 3 m, 6 m  
**DN 600**

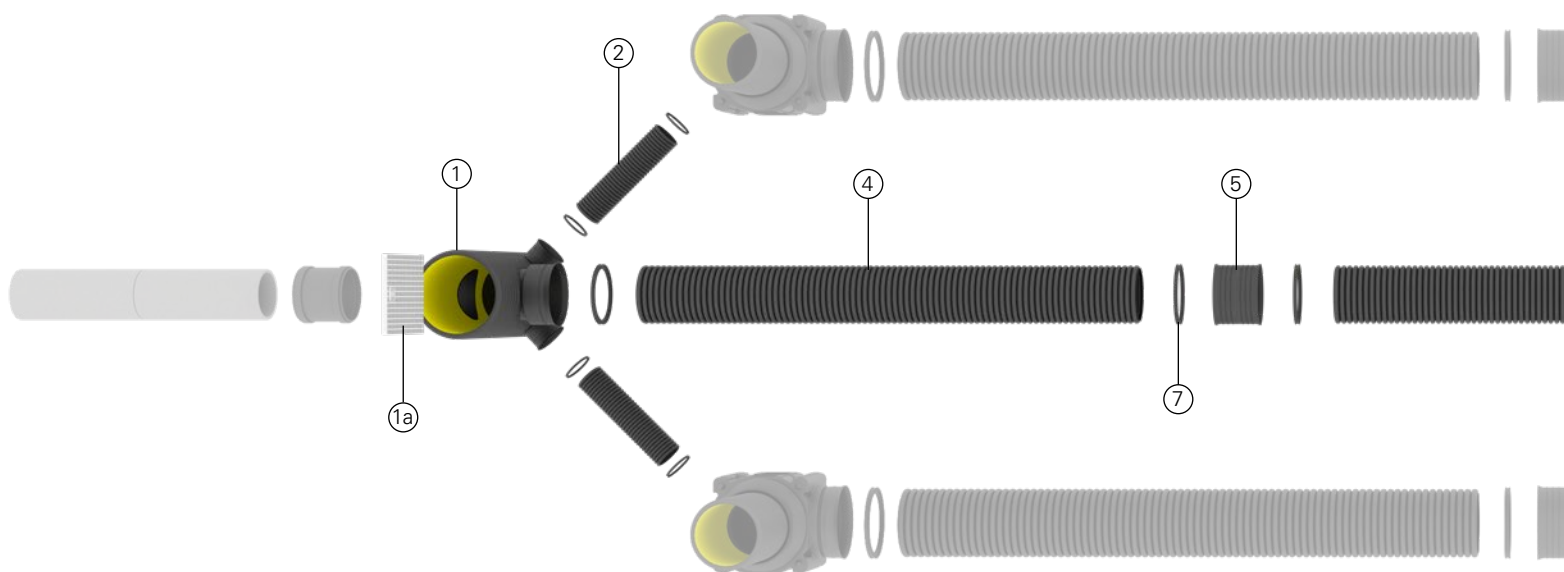

Exemplary representation: integration of 2 SediPipe level treatment systems connected in parallel into an existing storm sewer



④

Bypass  
1 m, 3 m, 6 m  
**DN 400**



⑤

Coupling  
for bypass  
**DN 400**



⑥

Slide-on coupling  
for bypass  
**DN 400**



## Distribution shaft – system components

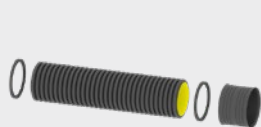

②  
Connection set  
1 m, 3 m, 6 m  
**DN 200**



③  
Distribution  
target shaft  
**DN 600**

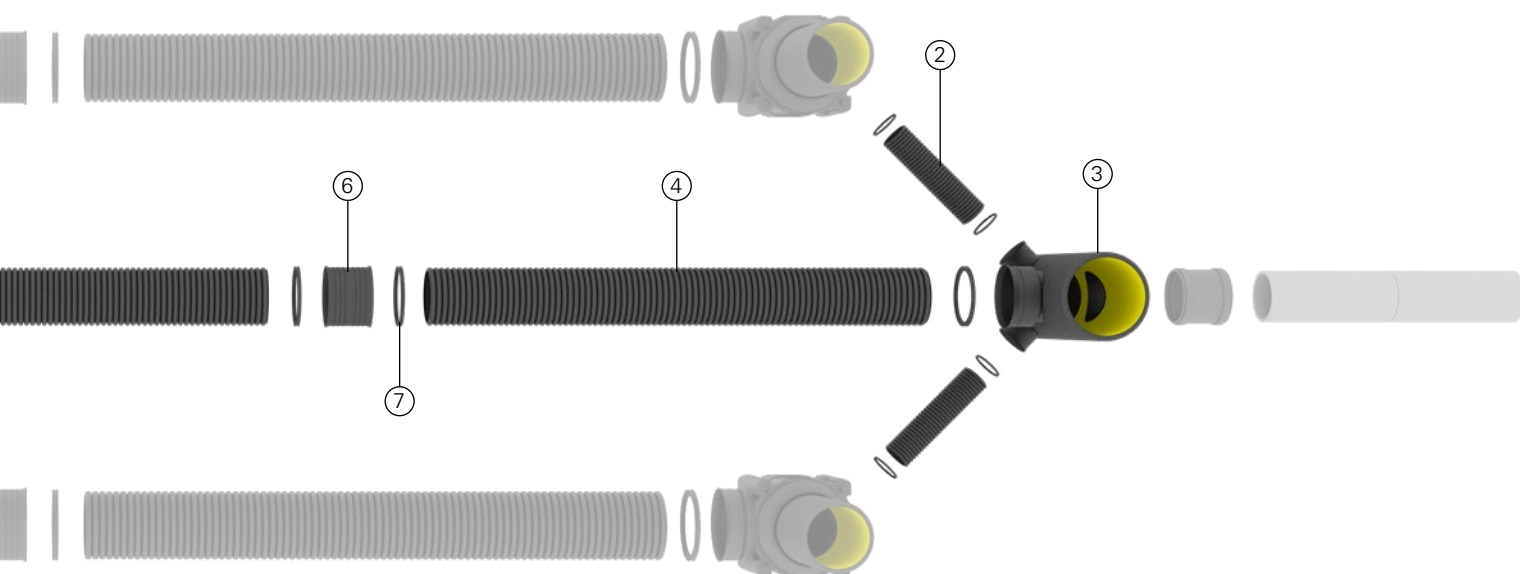

⑦  
Sealing ring  
for bypass  
**DN 400**

**NB**

Please see page 22 for a product overview  
of all FRÄNKISCHE treatment systems.

# Distribution shaft

## View

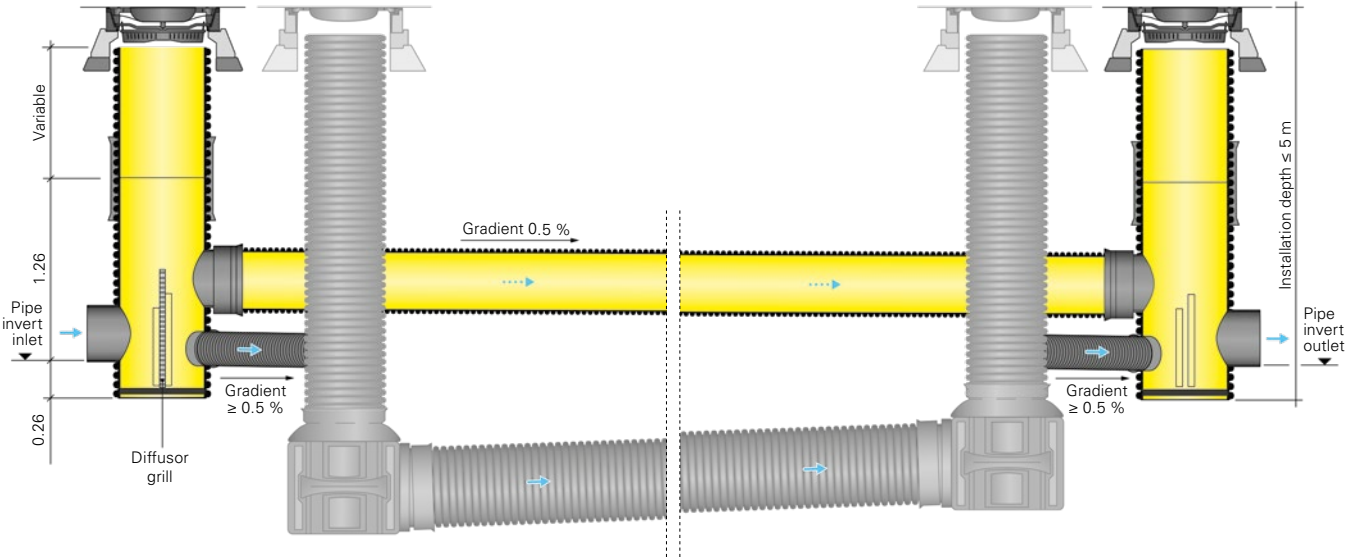

**NB**

Please see page 22 for a product overview of all FRÄNKISCHE treatment systems.

Exemplary representation

## Plan

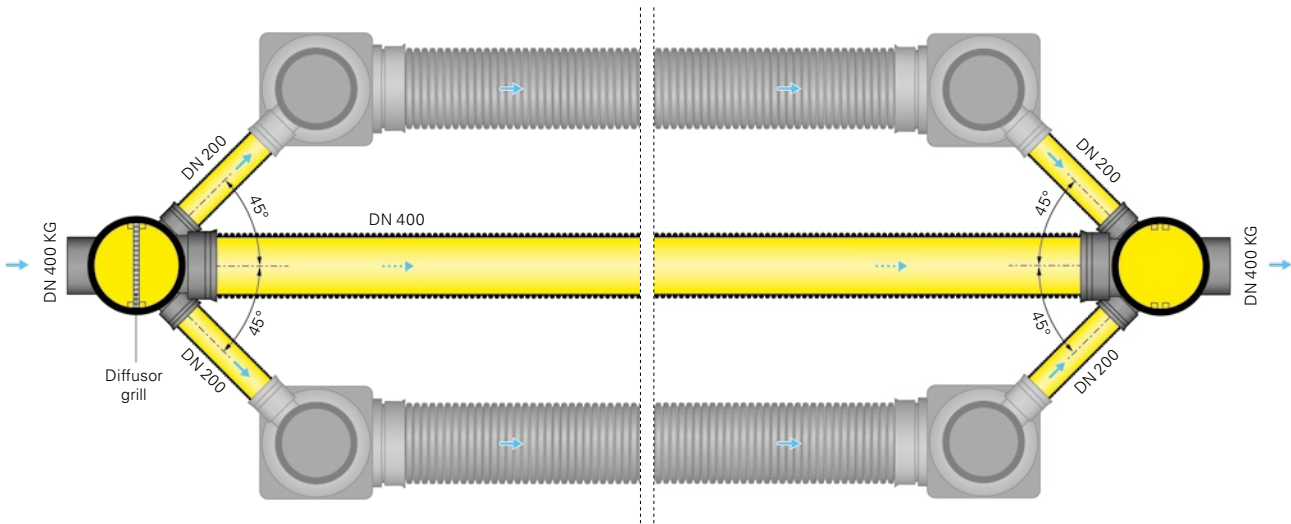

# Distribution shaft

## Technical specifications

|  | Technical specifications |
|--|--------------------------|
| Height base shaft [m]  | 1.52                     |
| Inside diameter [mm]   | 600                      |
| Material   | PP                       |
| Inlet / outlet connection  | 1 x DN 400 KG            |
| Treatment systems connections  | 2 x DN 200               |
| Max. flow rate [l/s]   | 300                      |
| Treatment systems connection angle [°]                                       | 45                       |
| Emergency overflow / bypass connection                                       | 1 x DN 400               |
| Max. installation depth from the top edge of terrain to the shaft bottom [m] | 5                        |

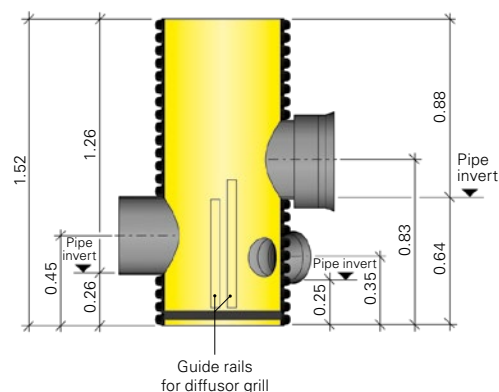

### NB

The distribution shaft has been designed for the connection of 2 SediPipe level treatment systems. The shaft's maximum hydraulic capacity is 300 l/s.

## Shaft cover CW 610 (on site) and FRÄNKISCHE BARD ring

The distribution shaft has been designed for commercially available 625 mm standard covers according to DIN 124 (to be supplied on site, not included in the scope of delivery).

Use the BARD ring (class D concrete support ring) as a bearing for the cover. This transfers the possible traffic loads into the ground.

### NB

Please observe the installation manual.

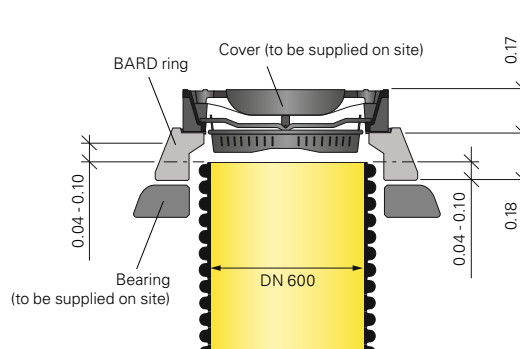

## Distribution pipe system – modular, flexible, unlimited applications

The outlet situation can be implemented ideally thanks to the distribution pipe system DN 800 starting from 2 SediPipe/SediSubstrator treatment systems planned in parallel. This system's modular structure and hydraulic efficiency allow – depending on the characteristics of the collection area – the connection of multiple treatment systems.

The distribution pipe is installed horizontally with a gradient of 0 %. The cuffs DN 300 for the treatment systems installed at equal distances of 1.65 m are arranged centrally on the distribution pipe, not same level. The backwater thus created in the inlet initially calms down and distributes the inflowing storm-water consistently in the distribution pipe until it is discharged into the connected treatment systems. This provides a consistent supply regarding hydraulics and pollution loads (AFS63).

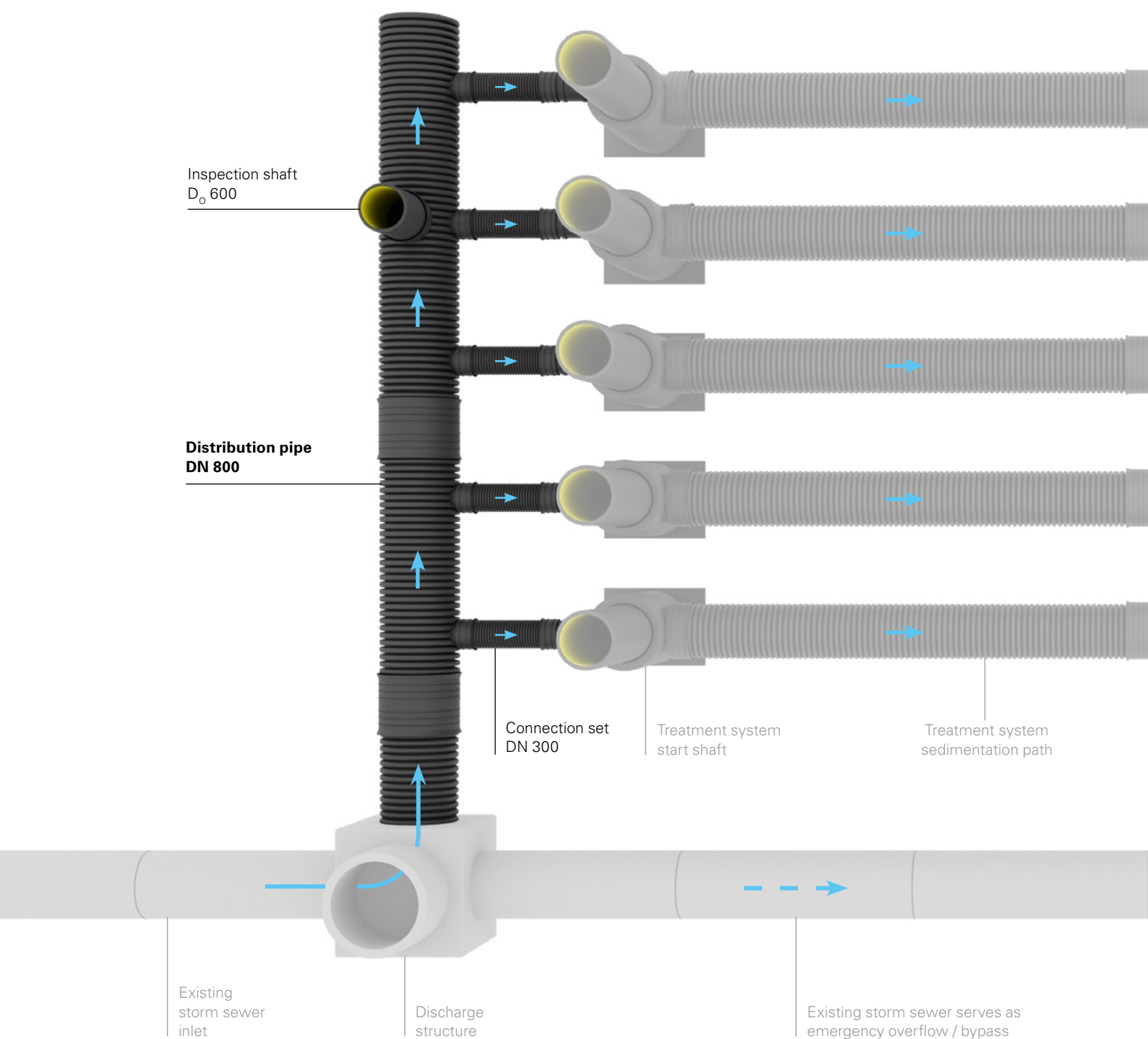



## Distribution pipe system – modular, flexible, unlimited applications

The collector pipe is installed with a gradient of 1 % in the direction of the junction structure. The treated stormwater thus flows back into the storm sewer and can be discharged.

The inspection shaft integrated into the distribution pipe and/or collector pipe additionally ensures the trouble-free inspection and maintenance of the system.

Connection sets in different pipe lengths complement the range of products and allow trouble-free and proper connections between distribution pipe/collector pipe and treatment systems.

The storm sewer between the discharge structure and junction structure serves as bypass and/or overflow for large water volumes.

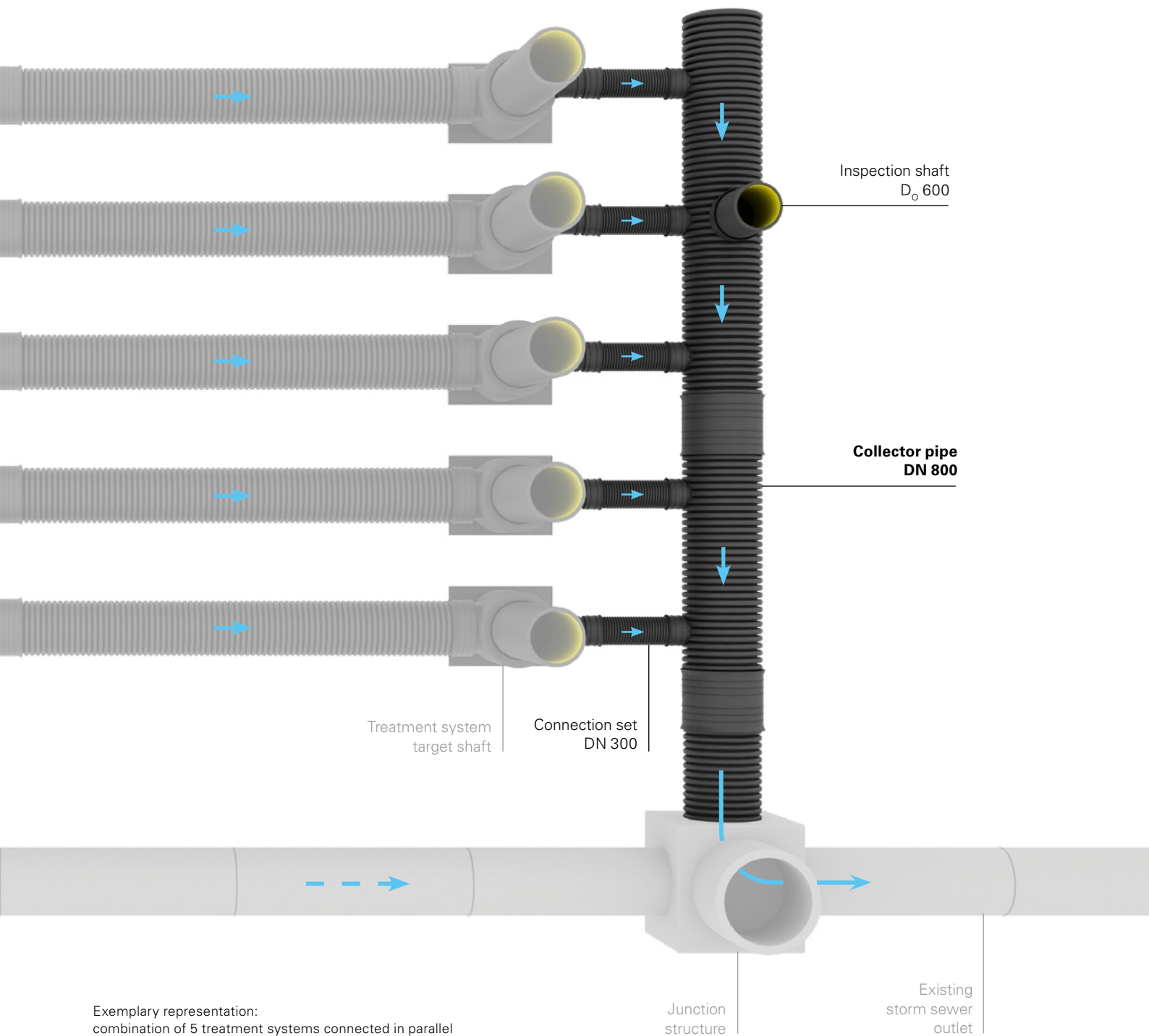

## Distribution pipe system components

The distribution pipe system DN 800 consists of a modular number of pipe components with 2 or 3 lateral connections each, main pipes and various accessories. Pipe segments closed on one side are used for the end of the distribution pipe and/or collector pipe. Pipe segments with inspection openings allow inspection and maintenance of the system using extension pipes.

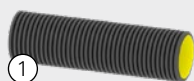

Main distribution pipe – short  
**DN 800**



Distribution pipe 2-fold  
**DN 800**



Distribution pipe 2-fold  
with inspection opening  
**DN 800**



Main distribution pipe – long  
**DN 800**

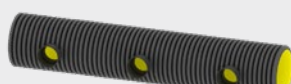

Distribution pipe 3-fold  
**DN 800**

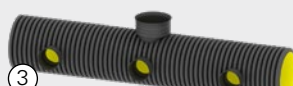

Distribution pipe 3-fold  
with inspection opening  
**DN 800**

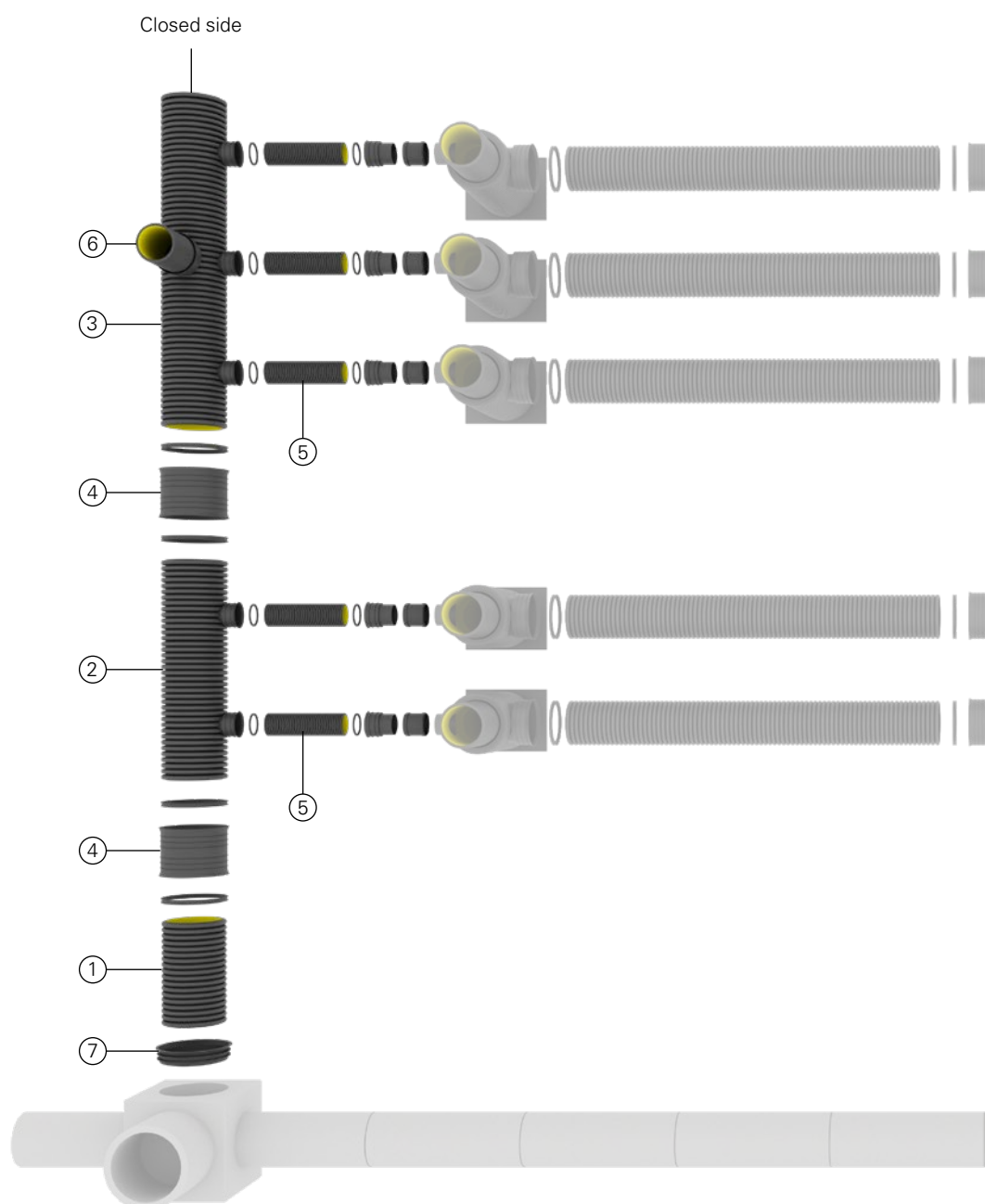

Exemplary representation

## Distribution pipe system components

### NB

The axial spacing of the lateral connections arranged in parallel is 1.65 m. This ensures that proper compaction using appropriate compacting equipment can take place between the system components of the treatment system.

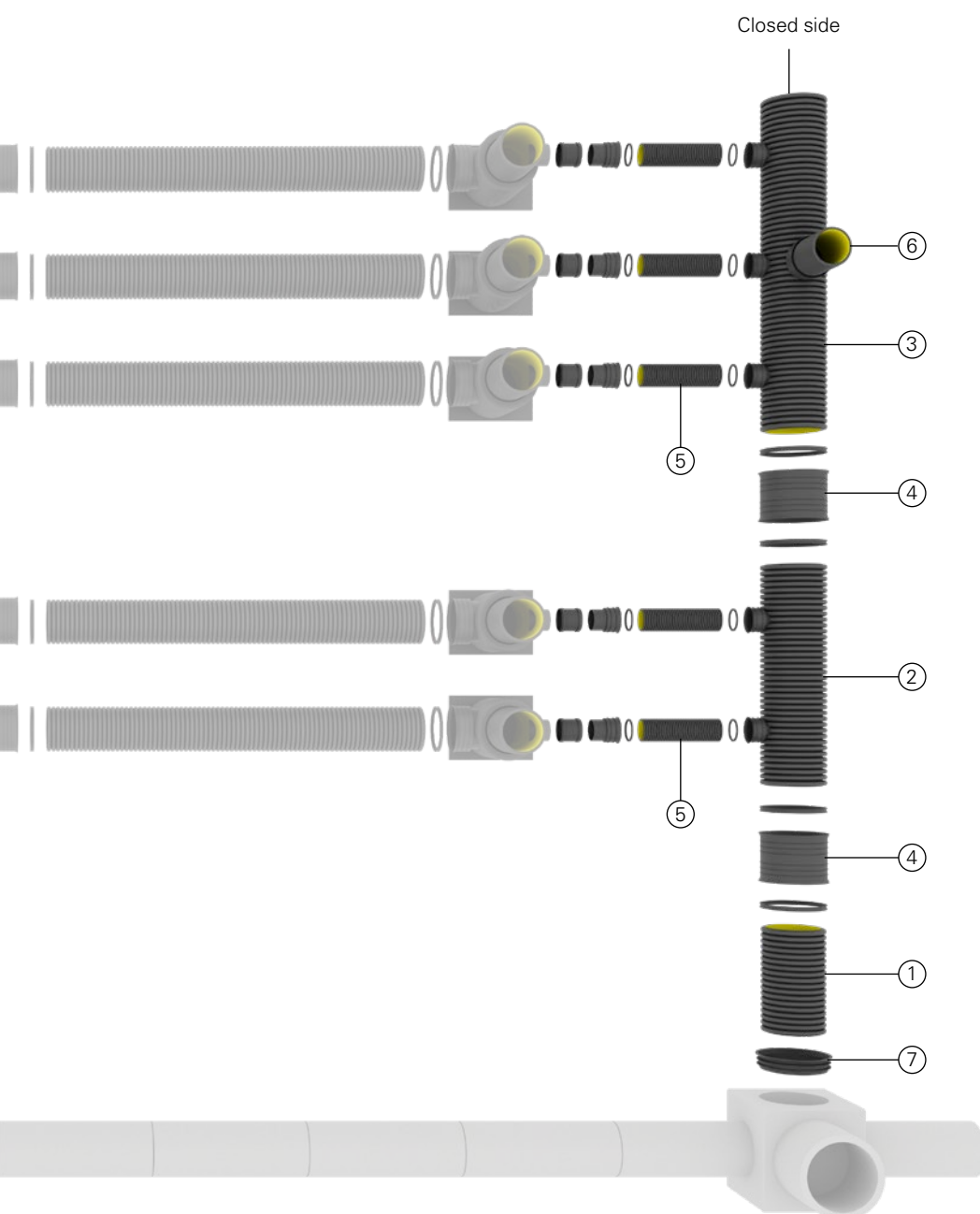

Coupling  
DN 800



KG connection set  
1 m, 3 m, 6 m  
DN 300



Inspection shaft  
extension pipe  
D<sub>o</sub> 600



Shaft lining  
DN 800

### NB

Please see page 22 for a product overview of all FRÄNKISCHE treatment systems.

# Distribution pipe system

## View

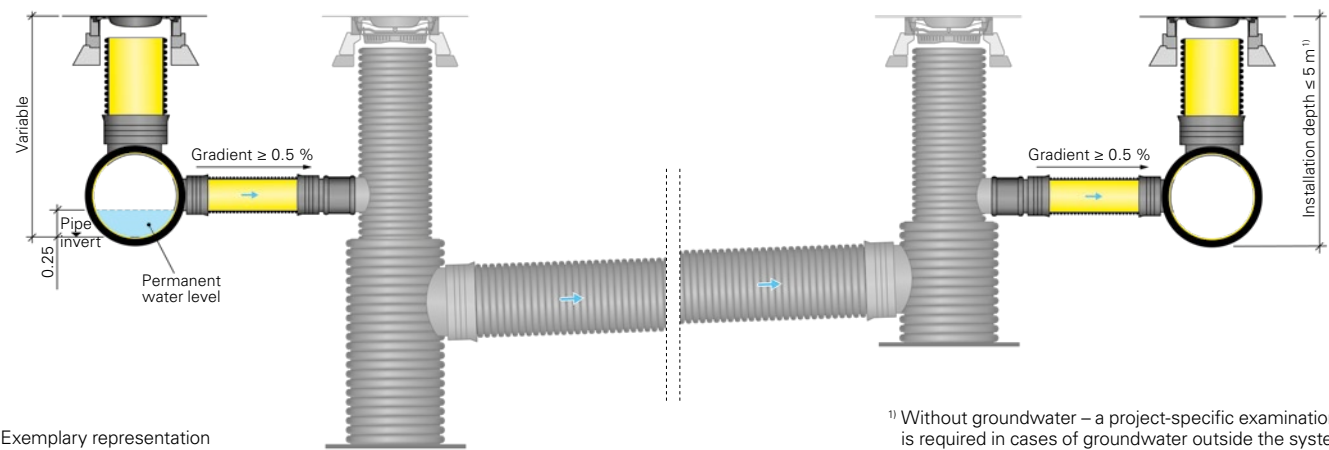

## Plan

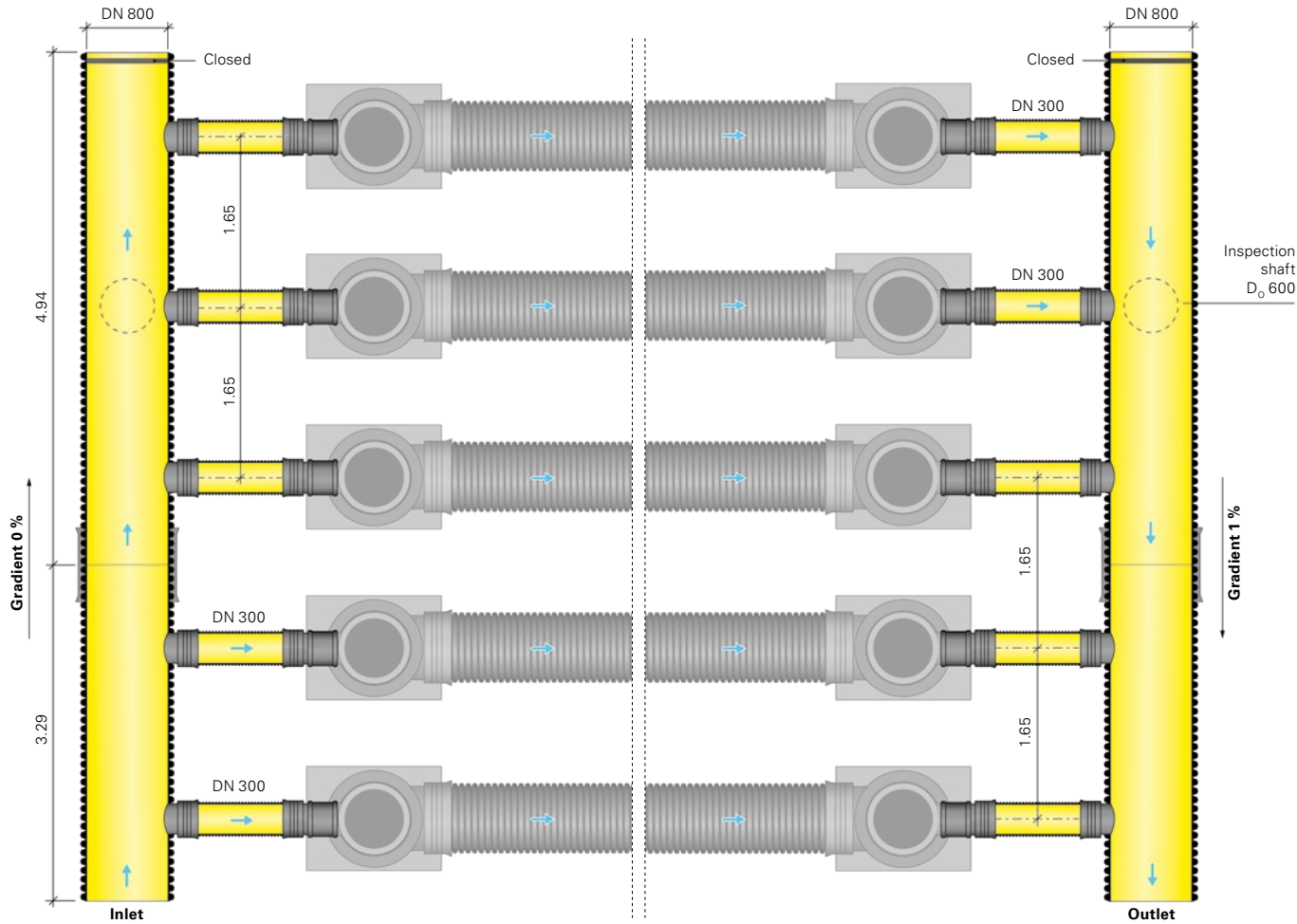



# Distribution pipe system

## Technical specifications

|  | Technical specifications |
|--|--------------------------|
| Length 3 connections [m]   | 4.94                     |
| Length 2 connections [m]   | 3.29                     |
| Inside diameter [mm]   | 800                      |
| Material   | PP                       |
| Max. inflow into distribution pipe [l/s]                           | 160                      |
| Connections  | DN 300                   |
| Axial spacing of connections [m]                                   | 1.65                     |
| Connection for inspection shaft                                    | 1x D <sub>o</sub> 600    |
| Max. installation depth from top edge of terrain [m] <sup>1)</sup> | 5                        |

<sup>1)</sup> Without groundwater – a project-specific examination is required in cases of groundwater outside the system

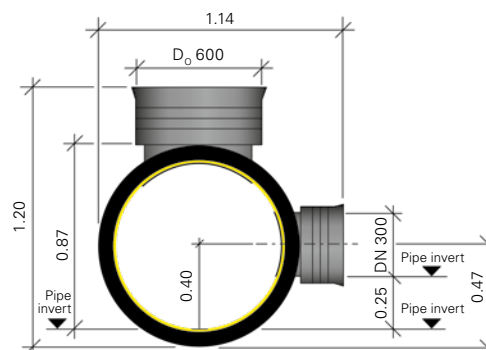

## Connectable SediPipe®/SediSubstrator® types

| Product           | Compatible with distribution pipe |
|-------------------|-----------------------------------|
| SediPipe level    | ■                                 |
| SediPipe L        | ■                                 |
| SediPipe L plus   | ■                                 |
| SediSubstrator L  | ■                                 |
| SediPipe XL       | ■                                 |
| SediPipe XL plus  | ■                                 |
| SediSubstrator XL | ■                                 |

### NB

Please observe the maximum inflow of 160 l/s into the distribution pipe.

Please see page 22 for a product overview of all FRÄNKISCHE treatment systems.

## Shaft cover inspection shaft CW 610 (to be supplied on site)

The inspection shaft has been designed for commercially available 625 mm standard covers according to DIN EN 124 (to be supplied on site, not included in the scope of delivery).

A commercially available concrete support ring according to DIN 4034 serves as bearing for the covers. This transfers the possible traffic loads into the ground.

### NB

Please observe the installation manual.

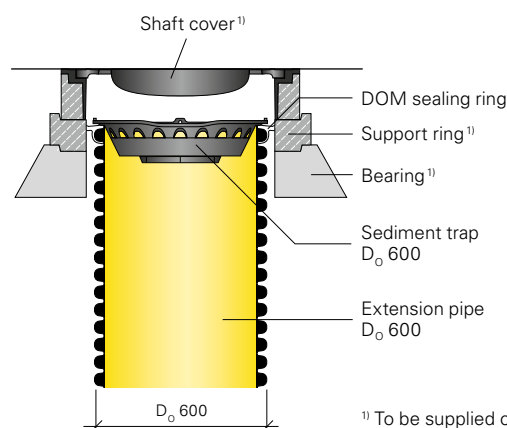

<sup>1)</sup> To be supplied on site

## Distribution shaft product range overview

### System consisting of

- Distribution start shaft and target shaft
- Diffusor grill for distribution start shaft
- Inlet/outlet connection sets for the treatment systems
- Bypass between start shaft and target shaft
- Optional shaft extension for start shaft and target shaft

### Application

To connect 2 SediPipe level stormwater treatment systems in parallel.



| Product                                     | Technical specifications   | Cat. no.                                   |
|---|--|--|
| Distribution shaft base shaft start/target  | Distribution shaft DN 600;<br>1.52 m total height;<br>1 x DN 400 KG inlet / outlet;<br>2 x DN 200 treatment systems connections;<br>1 x DN 400 bypass connection;<br>incl. BARD ring and temporary construction site cover | <b>51598600</b>                            |
| Diffusor grill for distribution start shaft | Dirt filter, coarse;<br>for distribution start shaft   | <b>51598605</b>                            |
| Shaft extension                             | 1 m pipe length; DN 600;<br>incl. coupling and sealing rings   | <b>51598601</b>                            |
|   | 2 m pipe length; DN 600;<br>incl. coupling and sealing rings   | <b>51598602</b>                            |
|   | 3 m pipe length; DN 600;<br>incl. coupling and sealing rings   | <b>51598603</b>                            |
|   | 6 m pipe length; DN 600;<br>incl. coupling and sealing rings   | <b>51598604</b>                            |
| Connection set                              | 1 m pipe length; DN 200;<br>incl. slide-on coupling and sealing rings  | <b>51598201</b>                            |
|   | 3 m pipe length; DN 200;<br>incl. slide-on coupling and sealing rings  | <b>51598203</b>                            |
|   | 6 m pipe length; DN 200;<br>incl. slide-on coupling and sealing rings  | <b>51598206</b>                            |
| Bypass pipe                                 | 1 m pipe length; DN 400  | <b>51598401</b>                            |
|   | 3 m pipe length; DN 400  | <b>51598403</b>                            |
|   | 6 m pipe length; DN 400  | <b>51598406</b>                            |
| Coupling                                    | DN 400 for bypass  | <b>51598412</b>                            |
| Slide-on coupling                           | DN 400 for bypass  | <b>51598411</b>                            |
| Profile sealing ring                        | DN 400 for bypass  | <b>51598410</b>                            |
| Shaft covers acc. to DIN EN 124             | Class B or D;<br>CW 610 with ventilation openings  | <b>To be ordered/<br/>supplied on site</b> |
| Support ring acc. to DIN 4034, Part 1       | Height as required<br>$D_1 = 625 \text{ mm}$   | <b>To be ordered/<br/>supplied on site</b> |

# Distribution pipe system product range overview

## System consisting of

- Distribution pipes and collector pipes in two lengths and different connection variants
- Inlet/outlet connection sets for the treatment systems
- Extension pipe for inspection shaft

### Application

For the connection of multiple SediPipe / SediSubstrator stormwater treatment systems in parallel.

|   | Product   | Technical specifications   | Cat. no.        |
|---|---|--|-----------------|
|    | Main distribution pipe, short   | Distribution pipe / collector pipe DN 800; open on both sides; length: 3.29 m  | <b>51599820</b> |
|    | Distribution pipe 2-fold open on both sides                             | Distribution pipe / collector pipe DN 800; 2 x DN 300 treatment systems connections; open on both sides  | <b>51599823</b> |
|    | Distribution pipe 2-fold open on one side                               | Distribution pipe / collector pipe DN 800; 2 x DN 300 treatment systems connections; open on one side  | <b>51599824</b> |
|  | Distribution pipe 2-fold open on the left with inspection opening       | Distribution pipe / collector pipe DN 800; 2 x DN 300 treatment systems connections; open on the left side; incl. inspection opening D <sub>o</sub> 600  | <b>51599825</b> |
|  | Distribution pipe 2-fold open on the right side with inspection opening | Distribution pipe / collector pipe DN 800; 2 x DN 300 treatment systems connections; open on the right side; incl. inspection opening D <sub>o</sub> 600 | <b>51599826</b> |
|  | Main distribution pipe, long  | Distribution pipe / collector pipe DN 800; open on both sides; length: 4.94 m  | <b>51599830</b> |
|  | Distribution pipe 3-fold open on both sides                             | Distribution pipe / collector pipe DN 800; 3 x DN 300 treatment systems connections; open on both sides  | <b>51599833</b> |
|  | Distribution pipe 3-fold open on one side                               | Distribution pipe / collector pipe DN 800; 3 x DN 300 treatment systems connections; open on one side  | <b>51599834</b> |
|  | Distribution pipe 3-fold open on the left with inspection opening       | Distribution pipe / collector pipe DN 800; 3 x DN 300 treatment systems connections; open on the left side; incl. inspection opening D <sub>o</sub> 600  | <b>51599835</b> |
|  | Distribution pipe 3-fold open on the right side with inspection opening | Distribution pipe / collector pipe DN 800; 3 x DN 300 treatment systems connections; open on the right side; incl. inspection opening D <sub>o</sub> 600 | <b>51599836</b> |

## Distribution pipe system product range overview

|   |  |   |  |
|---|--|---|--|
|    | <b>Product</b>                           | <b>Technical specifications</b>   | <b>Cat. no.</b>                                |
|   | Shaft lining for concrete shafts         | DN 800;<br>material: GRP;<br>incl. sealing ring DN 800                                      | <b>51599840</b>                                |
|    | Coupling for distribution pipe           | DN 800;<br>incl. 2 sealing rings  | <b>51599850</b>                                |
|    | Extension pipe for inspection shaft      | 1 m pipe length; D <sub>o</sub> 600;<br>incl. profile sealing ring and DOM sealing ring     | <b>51599501</b>                                |
|   |  | 2 m pipe length; D <sub>o</sub> 600;<br>incl. profile sealing ring and DOM sealing ring     | <b>51599502</b>                                |
|   |  | 3 m pipe length; D <sub>o</sub> 600;<br>incl. profile sealing ring and DOM sealing ring     | <b>51599503</b>                                |
|   |  | 6 m pipe length; D <sub>o</sub> 600;<br>incl. profile sealing ring and DOM sealing ring     | <b>51599506</b>                                |
|  | Connection set                           | 1 m pipe length; DN 300;<br>incl. slide-on coupling and sealing rings                       | <b>51599301</b>                                |
|   |  | 3 m pipe length; DN 300;<br>incl. slide-on coupling and sealing rings                       | <b>51599303</b>                                |
|   |  | 6 m pipe length; DN 300;<br>incl. slide-on coupling and sealing rings                       | <b>51599306</b>                                |
|  | KG connection set                        | 1 m pipe length; DN 300;<br>slide-on coupling and sealing rings;<br>KG adapter; KG coupling | <b>51599311</b>                                |
|   |  | 3 m pipe length; DN 300;<br>slide-on coupling and sealing rings;<br>KG adapter; KG coupling | <b>51599313</b>                                |
|   |  | 6 m pipe length; DN 300;<br>slide-on coupling and sealing rings;<br>KG adapter; KG coupling | <b>51599316</b>                                |
|  | Sediment trap<br>D <sub>o</sub> 600      | Suitable for installation<br>under CW 610 shaft covers                                      | <b>51599500</b>                                |
|   | Support ring<br>acc. to DIN 4034, Part 1 | Height: 100 mm<br>D <sub>i</sub> = 625  | <b>To be ordered/<br/>supplied<br/>on site</b> |
|   | Shaft covers<br>acc. to DIN EN 124       | Class B or D;<br>CW 610 with ventilation openings   | <b>To be ordered/<br/>supplied<br/>on site</b> |



# Contact

## International Sales Director

Horst Dörr +49 9525 88-2490  
horst.doerr@fraenkische.de

## International Sales

Dinah Nigrowics +49 9525 88-8155  
dinah.nigrowics@fraenkische.de

## Technology

Stefan Weiß +49 9525 88-8824  
stefan.weiss@fraenkische.de

Andreas Lang +49 9525 88-8216  
andreas.lang@fraenkische.de

## European Sales Director

Klaus Lichtscheidel +49 9525 88-8066  
klaus.lichtscheidel@fraenkische.de

## European Sales

Jennifer Gernert +49 9525 88-2569  
jennifer.gernert@fraenkische.de

Julia Möller +49 9525 88-2394  
julia.moeller@fraenkische.de

Carolin Rausch +49 9525 88-2229  
carolin.rausch@fraenkische.de

















Viktoria Majewski +49 9525 88-2103  
viktoria.majewski@fraenkische.de

**Fax +49 9525 88-2522**























## Product overview – treatment systems

1 **2** 3 4

|                         | Shafts  |   | Tubular systems  |  |  |
|-------------------------|---|---|--|--|--|
| Product                 | <b>RigoClean</b><br>with strainer   | <b>SediPoint</b><br>with flow separator   | <b>SediPipe level</b><br>with 1 flow separator   | <b>SediPipe L</b><br>with 1 flow separator   | <b>SediPipe XL</b><br>with 1 flow separator  |
| Illustration            |   |             |    |    |    |
| Treatment performance   |  |            |   |   |   |
| Operating principle     | Filtering   | Sedimentation   | Sedimentation  | Sedimentation  | Sedimentation  |
| Application             |  |            |    |   |   |
| Degree of pollution     | ☹☹☹   | ☹☹☹   | ☹☹☹  | ☹☹☹  | ☹☹☹  |
| Typical characteristics | Protects storage/<br>infiltration systems<br>against pollution                      | Flow separator<br>operating principle<br>for confined spaces                                  | Bottom-aligned<br>connections  | Freely adjustable<br>angles and<br>installation depths   | 1000' shafts<br>pre-assembled<br>customer-specifically   |
| Max. area               | 1,000 m <sup>2</sup>  | 3,650 m <sup>2</sup>  | 23,350 m <sup>2</sup>  | 44,450 m <sup>2</sup>  | 44,450 m <sup>2</sup>  |
| Approvals               |   |   | Proof of equality as<br>compared to storm-<br>water sedimentation<br>tanks (NRW)   | Proof of equality as<br>compared to storm-<br>water sedimentation<br>tanks (NRW)   | Proof of equality as<br>compared to storm-<br>water sedimentation<br>tanks (NRW)   |
| Proof                   |   | <ul style="list-style-type: none"> <li>■ LGA Würzburg</li> <li>■ IKT Gelsenkirchen</li> </ul> | <ul style="list-style-type: none"> <li>■ HTWK Leipzig</li> <li>■ ifs Hannover</li> <li>■ LGA Würzburg</li> <li>■ IKT Gelsenkirchen</li> <li>■ TAUW / TU Delft</li> </ul> | <ul style="list-style-type: none"> <li>■ HTWK Leipzig</li> <li>■ ifs Hannover</li> <li>■ LGA Würzburg</li> <li>■ IKT Gelsenkirchen</li> <li>■ TAUW / TU Delft</li> </ul> | <ul style="list-style-type: none"> <li>■ HTWK Leipzig</li> <li>■ ifs Hannover</li> <li>■ LGA Würzburg</li> <li>■ IKT Gelsenkirchen</li> <li>■ TAUW / TU Delft</li> </ul>  |

## Product overview – treatment systems

1 **2** 3 4

| Tubular systems  |  | Tubular systems with substrate step   |  |   |
|--|--|---|--|---|
| <b>SediPipe L plus</b><br>with 2 flow separators   | <b>SediPipe XL plus</b><br>with 2 flow separators  | <b>SediSubstrator basic</b><br>with 1 flow separator<br>and substrate filter unit   | <b>SediSubstrator L</b><br>with 1 flow separator<br>and substrate filter unit        | <b>SediSubstrator XL</b><br>with 1 flow separator<br>and substrate filter unit        |
|    |    |   |   |   |
|   |   |  |   |  |
| Sedimentation,<br>oil separation   | Sedimentation,<br>oil separation   | Sedimentation,<br>oil separation,<br>adsorption                                     | Sedimentation,<br>oil separation,<br>adsorption                                      | Sedimentation,<br>oil separation,<br>adsorption                                       |
|   |   |  |  |  |
|   |   |  |   |  |
| Oil separation performance in case of spills during rain   | Oil separation performance in case of spills during rain   | Outlet can be integrated in the storage/infiltration system                         | DIBt-approved stormwater treatment   | DIBt-approved stormwater treatment  |
| 44,450 m <sup>2</sup>  | 44,450 m <sup>2</sup>  | 940 m <sup>2</sup>  | 3,000 m <sup>2</sup>   | 3,000 m <sup>2</sup>  |
| Proof of equality as compared to stormwater sedimentation tanks (NRW)  | Proof of equality as compared to stormwater sedimentation tanks (NRW)  |   | DIBt-approved  | DIBt-approved   |
| <ul style="list-style-type: none"> <li>■ HTWK Leipzig</li> <li>■ ifs Hannover</li> <li>■ LGA Würzburg</li> <li>■ IKT Gelsenkirchen</li> <li>■ TAUW / TU Delft</li> </ul> | <ul style="list-style-type: none"> <li>■ HTWK Leipzig</li> <li>■ ifs Hannover</li> <li>■ LGA Würzburg</li> <li>■ IKT Gelsenkirchen</li> <li>■ TAUW / TU Delft</li> </ul> | <ul style="list-style-type: none"> <li>■ ifs Hannover</li> </ul>                    | <ul style="list-style-type: none"> <li>■ LGA Würzburg</li> </ul>                     | <ul style="list-style-type: none"> <li>■ LGA Würzburg</li> </ul>                      |

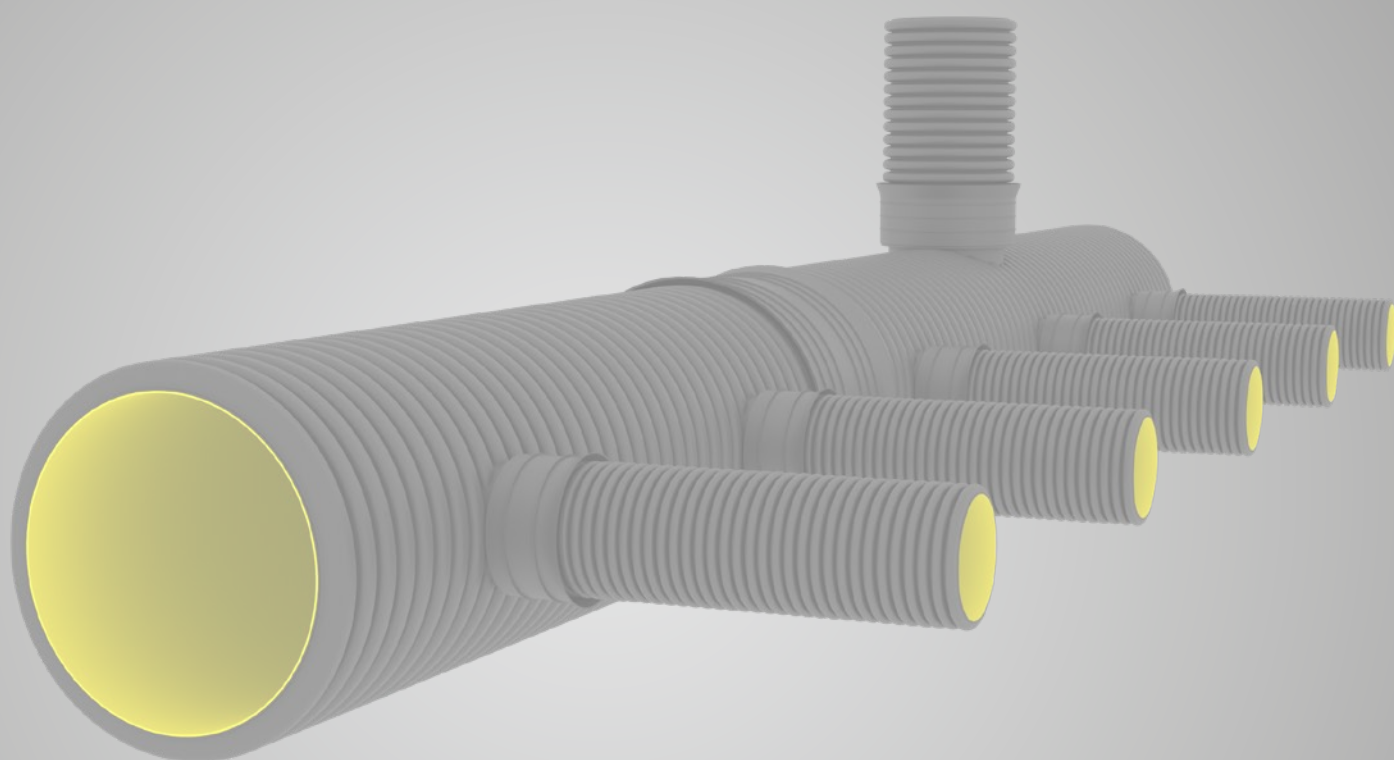

# FRÄNKISCHE

FRÄNKISCHE Rohrwerke Gebr. Kirchner GmbH & Co. KG | Hellinger Str. 1 | 97486 Königsberg/Germany  
Phone +49 9525 88-2200 | Fax +49 9525 88-92200 | [marketing@fraenkische.de](mailto:marketing@fraenkische.de) | [www.fraenkische.com](http://www.fraenkische.com)

EN.1535/1.04.20 | Subject to change without notice | Cat. no. 59999123 | 04/2020